

KOLEJ
IGS
BRUNEI
DARUSSALAM

كوليج قبح لبحر سبب سوانزه انلا ببحسنا

Kolej Pengajian Siswazah Antarabangsa
Kolej International Graduate Studies

C.A.R.E.

CENTRE OF ACHIEVEMENT AND REWARDING EXPERIENCE™



STUDENT HANDBOOK
8TH EDITION

KOLEJ IGS STUDENT HANDBOOK

© ALL RIGHTS RESERVED.

Eighth Edition – February 2021

First Printing – March 2016

No part of this book may be reproduced, stored in a retrieval system or transmitted in any form by any means, including electronic, photocopying, recording or otherwise, without prior written permission of KOLEJ INTERNATIONAL GRADUATE STUDIES BRUNEI DARUSSALAM.

All information is correct at the time of printing and may be subject to change without notice. The publisher does not bear any responsibility for any incorrect information or omission. Every measure has been taken to make this book comprehensive and accurate.

Cover Page: **'Kolej IGS Main Building'**

Courtesy of the Faculty of Multimedia and Broadcasting, Kolej International Graduate Studies.

Table of Contents

| | |
|--|----|
| PREFACE | 3 |
| MESSAGE FROM THE CHIEF EXECUTIVE OFFICER | 4 |
| LIST OF PROGRAMMES in KOLEJ ACADEMIC FACULTY DIRECTORY | 6 |
| FACULTY OF INFORMATION TECHNOLOGY (FIT) | 6 |
| FACULTY OF BUSINESS (FAB) | 7 |
| FACULTY OF MULTIMEDIA & BROADCASTING (FMB) | 7 |
| FACULTY OF ARTS & HUMANITIES (FAH) | 8 |
| FACULTY OF GENERAL STUDIES (FGS) | 8 |
| KOLEJ IGS SITE MAP | 9 |
| FACILITIES | 10 |
| LIBRARY GUIDELINES, FACILITIES & SERVICES | 13 |
| OUTLINE OF THE LIBRARY OF CONGRESS CLASSIFICATION SYSTEM | 17 |
| BUSINESS, MARKETING AND COMMUNICATION CENTRE (BMCC) | 18 |
| GENERAL CONDUCT | 14 |
| DRESS CODE | 15 |
| STUDENT ATTENDANCE | 18 |
| ACADEMIC GUIDELINES AND REGULATIONS FOR STUDENTS | 19 |
| USING KIGS'S LEARNING MANAGEMENT SYSTEM (KIGS LMS) | 20 |
| EXAMINATION RULES AND REGULATIONS | 21 |
| FEES FOR REPEAT MODULES | 25 |
| COUNSELLING | 25 |
| PERKHIDMANTAN PSIKOLOGI KLINIKAL (KEMENTERIAN KESIHATAN) | 26 |
| EXTRA CURRICULAR ACTIVITIES (E.C.A) | 26 |
| STUDENT COUNCIL | 29 |
| OVERALL DUTIES AND PURPOSES OF THE STUDENT COUNCIL | 29 |
| ELEGIBILITY | 30 |
| IMPORTANT (LAWS OF BRUNEI ON STUDENTS' COUNCIL) | 31 |
| ELECTION PARTICIPATION KOLEJ IGS STUDENT COUNCIL REGULATIONS | 33 |
| MEMBER DUTIES | 34 |
| VACANCIES | 37 |
| REMOVAL OF A COUNCIL MEMBER | 38 |
| STUDENT COUNCIL LIAISON LECTURER | 39 |
| CONCLUSION | 40 |
| STUDENT ACKNOWLEDGMENT | 41 |

PREFACE

KIGS 2020 Student Handbook is a guide to the policies, procedures and requirements of the college including other useful information related to KIGS students. They need to declare that they understand and accept the rules and regulations of the Kolej by signing and submitting the form to the Registrar at the end of the Handbook. The Handbook contains information on faculties, curricula, and the role of the students in KIGS.

For additional information or clarification, students should consult with respective faculty lecturers or other KIGS personnel who are available for assistance. The material in this edition of the Handbook is based on current policies, procedures, and requirements for the graduation of all students in KIGS.

This edition of the Student Handbook is available on KIGS's Learning Management System web site at <http://lms.kolejigs.com/> or the Registrar's office.

MESSAGE FROM THE CHIEF EXECUTIVE OFFICER

السَّلَامُ عَلَيْكُمْ وَرَحْمَةُ اللَّهِ وَبَرَكَاتُهُ



Congratulations for being accepted to study at Kolej International Graduate Studies (KIGS). We hope that students will find the support given by KIGS staff helpful in pursuit of their educational achievement and the activities lined up for them rewarding in enriching their personal experience. We also hope that the students will take their learning seriously as without that kind of attitude the acquisition of knowledge and skills will be greatly affected. They should take advantage of their presence at the college to interact with lecturers, industry representatives and their colleagues to get as much learning experience as possible so that KIGS plays its part by contributing to the nation's highly educated and skilful people as aspired by the Wawasan 2035.

Since its inception in 2004, KIGS has made a significant improvement in programme offering from merely running a few certificate level programmes the qualifications of which are awarded locally by the Brunei Darussalam National Accreditation Council to degree level programmes which are awarded by the Brunei recognised institutions abroad such as Limkokwing University of Technology and the University of Malaysia Sabah (UMS). We are thankful to the previous CEO for bringing KIGS's level of achievement to a standard that is much to be proud off and certainly it has provided a strong foundation for KIGS to move ahead to the next level of achievement.

The academic year 2021 will see some changes in the emphasis given to institutional development activities to build the capacity of the institution to move forward in pursuit of excellence in the provision of educational services to the public. Internal quality assurance, staff development, industry collaboration and student's centric services are among the areas which will be given more focus in the coming years. The idea is to improve the employability of students by enhancing programme relevance as well as the development of 'values and characters' in our students. Extra efforts will be made to nurture students to be self-disciplined, to respect and care for others, to take up responsibilities and to internalise learning to learn through enrichment programmes and involvement in community service.

We wish all students to have a good and enjoying time with us and hope that they will be more than willing to take up the various challenges presented to them by the KIGS management for their personal and academic development. You are more than welcome to see us should you have any issues or problems needing our attention.

Dr. Haji Azaharaini Haji Mohd. Jamil
Chief Executive Officer

LIST OF PROGRAMMES in KOLEJ IGS

| LIMKOKWING UNIVERSITY OF CREATIVE TECHNOLOGY PROGRAMMES | | | |
|---|---|---|-------------|
| Foundation Programmes | | | |
| | | Duration | Credit Hour |
| 1 | Foundation in Business | 1 year (3 semesters) | 70 |
| 2 | Foundation in Information Technology | | |
| 3 | Foundation in Design | | |
| Degree Programmes | | | |
| 1 | Bachelor of Business Administration (Hons) | 3 years (6 semesters) 2 semesters per year 14 weeks per semester | 120 |
| 2 | Bachelor of Business (Hons) in Accounting | | |
| 3 | Bachelor of Science (Hons) in Information Technology | | |
| 4 | Bachelor of Science (Hons) in Software Engineering with Multimedia | | |
| 5 | Bachelor of Information Technology (Hons) in Technopreneurship | | |
| 6 | Bachelor of Communications in Digital Media | | |
| 7 | Bachelor of Design (Hons) in Professional Design (Visual Communication) | | |
| Diploma Programmes | | | |
| 1 | Diploma in Animation and Multimedia Design | 3 years (6 semesters) 2 semesters per year 14 weeks per semester | 90 |
| 2 | Diploma in Interactive and Multimedia Design | | |
| 3 | Diploma in Graphic Design Technology | | |
| 4 | Diploma in Multimedia Advertising and Broadcasting | | |
| UNIVERSITI SABAH MALAYSIA PROGRAMMES | | | |
| Programme Name | | Duration | Credit Hour |
| 1 | Certificate in Electronic Media Production | 1 year (2 semesters) | 60 |
| 2 | Certificate in Arts and Design | | |
| UNIVERSITI TEKNOLOGI BRUNEI | | | |
| Programme Name | | Duration | Credit Hour |
| 1 | BriBUS - UTB Foundation Programme in Business | 6 Months | 70 |

LIST OF PROGRAMMES in KOLEJ ACADEMIC FACULTY DIRECTORY

| FACULTY OF INFORMATION TECHNOLOGY (FIT) | | |
|---|---|--------------------------------------|
| NO | LECTURER | EMAIL |
| 1 | Muhammad Zaini Matondang (Head of Faculty) | zaini.m@igsbrunei.edu.bn |
| 2 | Siti Nasyroh binti Mat Nayan (Assistant Head of Faculty) | siti.n@igsbrunei.edu.bn |
| 3 | Mohanraj Govindaraj | mohan.r@igsbrunei.edu.bn |
| 4 | Saritha Viswam Kalathil | saritha.k@igsbrunei.edu.bn |
| 5 | Rita Lajau | rita.l@igsbrunei.edu.bn |
| 6 | Evangeline D Wenceslao | evangeline.d@igsbrunei.edu.bn |
| 7 | Jose Marie De Luna | jomar.d@igsbrunei.edu.bn |
| 8 | Edward Wong Leh Siong | edward.w@igsbrunei.edu.bn |
| 9 | Hendro Ang | hendro.ang@igsbrunei.edu.bn |
| 10 | San Lynn Aung | san.lynn@igsbrunei.edu.bn |
| 11 | Idiana binti Abdul Rahman | idiana.ar@igsbrunei.edu.bn |
| 12 | Mohd Hakimi Aiman bin Ibrahim | hakimi.a@igsbrunei.edu.bn |
| 13 | Nor Huwaina binti Ismail | huwaina@igsbrunei.edu.bn |
| 14 | Amalina `Azimah bte Hj Sanny | azimah.s@igsbrunei.edu.bn |
| 15 | Nursheila binti Ziziumiza | nursheila.ziziumiza@igsbrunei.edu.bn |

| FACULTY OF BUSINESS (FAB) | | |
|---------------------------|--|---------------------------------------|
| NO | LECTURER | EMAIL |
| 1 | Gwendoline William (Head of Faculty) | gwen.w@igsbrunei.edu.bn |
| 2 | Tasneem binti Farid (Assistant Head Of Faculty) | tasneem.f@igsbrunei.edu.bn |
| 3 | Hajah Wan Shakwanah binti Wan Husin | wan.s@igsbrunei.edu.bn |
| 4 | Zihan Mohamed Jailabdeen | zihan.j@igsbrunei.edu.bn |
| 5 | Senthilkumar Muthusamy | kumar.s@igsbrunei.edu.bn |
| 6 | Hajah Azimah Hunaizah binti Hj Haji | hjh.azimah@igsbrunei.edu.bn |
| 7 | Norhafizzah binti Haji Abdullah Sali | hafizzah.a@igsbrunei.edu.bn |
| 8 | Jacqueline Jubang | jacqueline@igsbrunei.edu.bn |
| 9 | Hajah Norhafidah binti Jafaradin | norhafidah.jafaradin@igsbrunei.edu.bn |
| 10 | Mohd Haminuddin bin Haji Hamdan | haminudin.hamdan@igsbrunei.edu.bn |
| 11 | Ummi Nazzimah Binti Abd Latif | ummi_nazzimah.a@igsbrunei.edu.bn |

| FACULTY OF MULTIMEDIA & BROADCASTING (FMB) | | |
|--|--|-------------------------------------|
| NO | LECTURER | EMAIL |
| 1 | Leong Pui Yee (Head of Faculty) | pui.yee@igsbrunei.edu.bn |
| 2 | Nurhamiza binti Awang Haji Roslan (Assistant Head of Faculty) | nurhamiza.r@igsbrunei.edu.bn |
| 3 | Abdul Basyir Bin Haji Abdul Rahman | basyir.h@igsbrunei.edu.bn |
| 4 | Diki Kurniawan | diki.k@igsbrunei.edu.bn |
| 5 | Mohammed Hassanal Sirazroynie bin Harries | hassanal.h@igsbrunei.edu.bn |
| 6 | Mohammad Niq'matul Ghizalif bin Md Jinin | niq'matul_ghizalif@igsbrunei.edu.bn |
| 7 | Erna Rosafillah binti Haji Roslan | erna.rosafillah@igsbrunei.edu.bn |
| 8 | Amirul Jazli bin Jali | amirul_jazli@igsbrunei.edu.bn |

| FACULTY OF ARTS & HUMANITIES (FAH) | | |
|------------------------------------|--|-----------------------------------|
| No | LECTURER | EMAIL |
| 1 | Iffa Nadzirah Binti Haji Abdul Rahman (Head of Faculty) | lffa.r@igsbrunei.edu.bn |
| 2 | Norhafilah Amin binti Haji Amin (Assistant Head of Faculty) | norhafilah_amin@igsbrunei.edu.bn |
| 3 | Ijjoji Bin Nordin | ijjoji.n@igsbrunei.edu.bn |
| 4 | Abdul Hadi Bin Roseli | hadi.roseli@igsbrunei.edu.bn |
| 5 | Muhammad Saifullah Al-Wa'ie bin Mat Jinin | saifullah.j@igsbrunei.edu.bn |
| 6 | Siti Kamilah binti Haji Mohd Azrae | kamilah.azrae@igsbrunei.edu.bn |
| 7 | Bazilah binti Haji Asli | bazilah.hjasli@igsbrunei.edu.bn |
| 8 | Mohd Airul Arif bin Awang Damit | airul_arif.damit@igsbrunei.edu.bn |
| 9 | Dayangku Hayatul Nazhirah binti Pengiran Haji Mohd Rahimin | nazhirah.r@igsbrunei.edu.bn |

| FACULTY OF GENERAL STUDIES (FGS) | | |
|----------------------------------|--|--------------------------------|
| No | LECTURER | EMAIL |
| 1 | Mohammad Syakirin Bin Suhaimi (Head of Faculty) | syakirin.s@igsbrunei.edu.bn |
| 2 | Muhammad Nazahar Shah Bin Zakaria | m.nazahar@igsbrunei.edu.bn |
| 3 | Saiful Adilin Bin Mohammed | saiful.adilin@igsbrunei.edu.bn |
| 4 | Siti Nur Atiqah Binti Haji Matnoor | nur_atiqah.m@igsbrunei.edu.bn |
| 5 | Md Adi Zulfadhli Bin Abd Rahman | adi_zulfadhli@igsbrunei.edu.bn |
| 6 | Nordin bin Ajmain | nordin.a@igsbrunei.edu.bn |
| 7 | Hana Maisarah Binti Hj Johari | hana@igsbrunei.edu.bn |

KOLEJ IGS SITE MAP

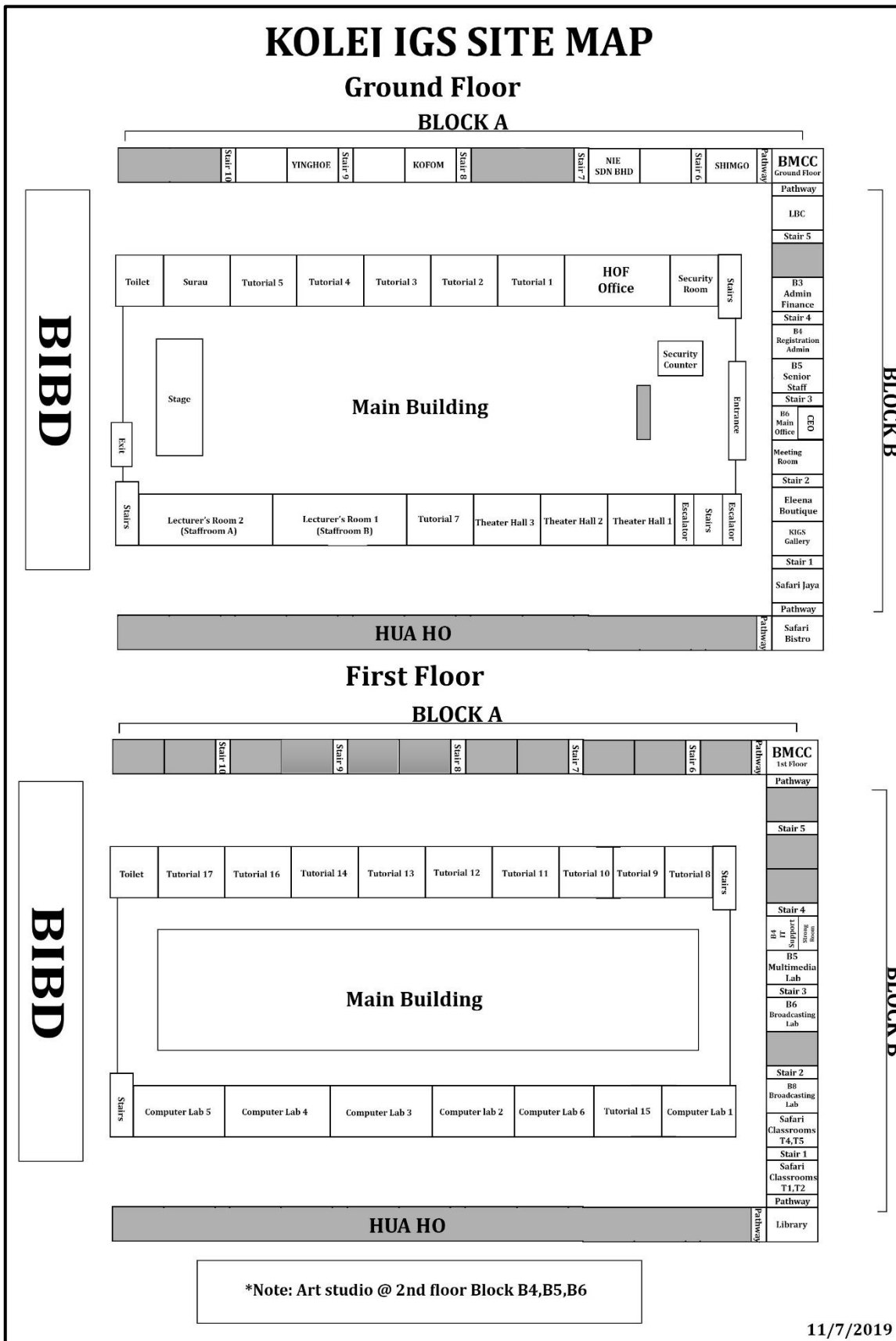

FACILITIES



KIGS is located at in the heart of the commercial area of Kiulap, Brunei Darussalam. It is easily accessed and is surrounded by amenities such as restaurants, banks, computer shops, shopping mall, hotel and supermarket. KIGS is housed in a large, two (2) story building with twenty (20) rooms available for lectures

and other academic activities. **The Lecture Theatre**, situated at the ground floor, can **accommodate up to two hundred fifty (250) people**. It is equipped with modern audio and video equipment and offers ideal facilities for public lectures, seminars and workshops.



Besides the Lecture Theatre, **Tutorial Rooms** are also made available for lecture sessions and each **has up to twenty five (25) tables** and chairs, equipped with projector and whiteboard. The rooms are fully air-conditioned with proper lighting to ensure a conducive learning environment.



The lobby is also used as a general meeting place for students and lecturers to discuss academic matters outside the classroom. Students can use the facilities to do assignments and revisions in a lively environment. It is also used for exhibitions, expos or other indoor activities and can accommodate up to eight hundred (800) seats.



Computer Labs, Media Studio, and Broadcasting Room are provided to ensure hands-on learning.



Art studios and an Exhibition Gallery have recently been added to cater to students undergoing one of our 6 creative programmes.



The Surau is available for both males and females where both muslim students and staff can perform their daily prayers in comfort. Surau is located at The Lobby for easy access.

LIBRARY GUIDELINES, FACILITIES & SERVICES



The main function of KIGS Library is to support teaching and learning activities by providing reliable resources and information needed to develop students' skills and support their research. We also provide facilities and spaces for workshops, group discussions and presentation.

Opening Hours

| | |
|----------------------------------|---------------|
| Monday, Thursday & Saturday | 8am – 4.45 pm |
| Break time | 12pm – 1.30pm |
| Friday, Sunday & Public Holidays | Closed |

Library Collection

KIGS Library's book collections encompass materials related to the courses offered. Among them are textbooks, magazines, journals, theses (IT students' Major Projects), newspapers, Brunei Collections and references (encyclopaedia & dictionaries).

Book Arrangement

Books are arranged according to the Library of Congress' classification scheme consisting of 21 broad categories, (labelled A – Z). Alphabets I, O, W, X, Y are **NOT** used. Broad categories are further divided by adding one or two additional alphabets and a set of numbers. The shelf ends are clearly marked to help guide you through the sequence.

Registration

All staff and students of are entitled to register. As a student you will be registered during your enrolment. Your student ID card is also your library card and is used to enter the library and to borrow books.

Library Services

1. Lending services

KIGS Library lending services, located at the library counter, comprises of activities such as transaction of library materials, payment of fines/lost items and registration for membership. The loan period and books limit are:

| Users categories | Entitle | Duration |
|----------------------------|---------|----------|
| SCT/DIP/HND and Foundation | 2 books | 2 weeks |
| Degree | 4 books | 2 weeks |
| Lecturers/staff | 5 books | 2 weeks |

All borrowing renewal and book returning must be done at the library counter. Borrowed books must be returned on or before the return date. Books that are not on reserve for another user not on reserve for another user may be renewed for up to two weeks but can be applied once.

****NOTE:** Student ID card are required for checking out books.

i. Late fees

The rate for overdue books is **\$0.50 per day/book**. Users failed to return the books on time will be restricted from borrowing books until all books owed have been returned and fines paid in full. If a user fails to return the borrowed book in the next two weeks, the book will be considered lost and will be charged twice the price of the lost book.

ii. Damaged or Lost items

Library users are responsible to keep the condition of the book intact. Any damages or changes the value/quality of the books, the users shall be fined double the price of each lost/damaged book. All categories of borrowers are subjected to library fines.

2. Printing services

There are two printers available for use and provided with internet access to download and print materials from online resources. Charges for printing are:

| Ink type | Paper size | Price (per page) |
|-----------------|------------|------------------|
| Black and white | A4 | \$0.10 |
| Black and white | A3 | \$1.50 |
| **Colour print | A4 | \$1.00 below |
| **Colour print | A3 | \$3.00 below |

****Subject to the content of the paper**

3. Photocopying services

KIGS Library has 3 photocopying machines that produce Black and white A4 (cost \$0.05) copies, with reduction and enlargement facilities. Coloured A4 and A3 copies cost the same as printing.

**Payment for printing and photocopy should be made at the library counter.

4. Computers and Internet



There are 4 computers connected to the internet provided in the library and are intended for educational purposes. In no event that the available facilities (plugs, Ethernet cable etc) are used for personal laptops or other devices without prior permission. The library computers or components not allowed to be removed for any reason without permission. Anyone caught taking these items will incur a harsh penalty, including but not limited to expulsion from the library for a given time, and/or expulsion from Kolej IGS.

5. Laptop access to wireless

Students are now able to configure their own laptop and other compatible portable devices to access Internet and other IT services via the wireless networks. If advice or assistance is needed on configuration equipment to this service, please consult the librarian in charge.

6. References & Information services

If you are looking for more information, the KIGS library staff can point you in the right direction.

7. Binding services

The library also provides binding services for the convenience of the students. Stationaries such as binding rings, transparency, CD-R and folder files can be purchased at the library counter.



8. Electronic resources and collection

The library strives to diversify the reading materials by obtaining eResources such as e-books, e-journal and CDs. All the moments, E-materials can be access on KIGS Learning Management System (LMS). Simply log-in to your account and search for **KIGSeLibrary**.

9. Study spaces

Group study rooms and individual study carrels are also available in the library. Usage are on a first come, first serve basis.

10. Borrower responsibilities

- Borrowers agree to abide by the rules and regulations of KIGS Library.
- Borrowers are required to present a valid student ID card for checkout material.
- Borrowers should note time and date that material is due. Overdue notices are sent as a courtesy. Failure to receive notification does not relieve the borrower of the obligation to return materials when they are due or justify a reduction in fines.

| DO & DON'TS |
|---|
| Mobile phones are allowed in the library if they are on silent mode. |
| No food, drinks, gum or smoking are allowed in the library. |
| All items such as bags, files, laptop cases are not allowed into the library. They should be stored at the provided storage area. |
| All library users are always expected to be silent. This is to allow students who need a quiet environment to do their projects, homework, assignments etc. Please respect these student's need to concentrate on their studies and revision. |
| Exception will be applied if they are in a group, doing school works or projects. In this case, discussion will be allowed but they are expected to keep their voices low. |
| Please ensure that all your personal belonging is taken care in the library. The library will not be responsible for any items that are lost or damaged by the library user's negligence. |

OUTLINE OF THE LIBRARY OF CONGRESS CLASSIFICATION SYSTEM

| | | |
|--|---|---|
| A GENERAL WORKS | H SOCIAL SCIENCES | PS American literature |
| AF Encyclopedias (General) | HA Statistics | PT Germanic literatures |
| AG Dictionaries (General) | HB Economics | |
| AI Indexes | HC Economic history | Q SCIENCE |
| AM Museums | HE Transportation. Communications | QA Mathematics. Computer science |
| AP Periodicals (General) | HF Commerce. Business | QB Astronomy |
| AY Almanacs, Directories | administration. | QC Physics |
| | HG Finance | QD Chemistry |
| B PHILOSOPHY AND RELIGION | HM Sociology | QE Geology |
| BC Logic | HN Social problems and reform | QH Biology. Natural history |
| BD Metaphysics. Cosmology | HQ Family. Marriage. Women | QK Botany |
| BF Psychology. Occult | HS Associations. Societies. Clubs | QL Zoology |
| BH Aesthetics | HT Communities. Classes. Races | QM Human anatomy |
| BJ Ethics. Etiquette | HV Social welfare. Criminal justice | QP Physiology |
| BL Mythology. History of religions | HX Socialism. Communism | QR Microbiology |
| BM Judaism | | |
| BP Islam. Bahaim. Other beliefs | J POLITICAL SCIENCE | R MEDICINE |
| BQ Buddhism | JC Political theory. Nationalism | RA Public health |
| BR Christianity | JF Constitutional gov. Political parties | RB Pathology |
| BS The Bible | JK United States | RC Internal medicine. Psychiatry |
| BT Doctrinal theology | JL Other Americas | RD Surgery |
| BV Practical theology | JN Europe | RE Ophthalmology |
| BX Christian denominations | JQ Asia. Africa. Australia. Oceania | RF Otorhinolaryngology |
| | JS Local government | RG Gynecology. Obstetrics |
| C AUXILIARY SCIENCES OF HISTORY | JV Emigration and immigration | RJ Pediatrics |
| CB History of civilization | JX International law | RK Dentistry |
| CC Archaeology | JZ International relations | RL Dermatology |
| CE Calendar | | RM Therapeutics. Pharmacology |
| CJ Numismatics | K LAW | RS Pharmacy |
| CR Heraldry | KD United Kingdom | RT Nursing |
| CS Genealogy | KE Canada | RX Homeopathy |
| CT Biography | KF United States | RZ Other systems of medicine |
| | KG Latin America | |
| D HISTORY (except America) | KH South America | S AGRICULTURE |
| DA Great Britain | KJ Europe | SB Plant culture |
| DB Austria-Hungary | KZ Law of nations | SD Forestry |
| DC France | | SF Animal culture |
| DD Germany | L EDUCATION | SH Aquaculture |
| DE Mediterranean. Greco-Roman world | LA History of education | SK Hunting |
| DF Greece | LB Teaching | |
| DG Italy | LC Types of education | T TECHNOLOGY |
| DH Netherlands (Low Countries) | LD Colleges and universities | TA Engineering |
| DJ Netherlands (Holland) | LJ Student fraternities & societies | TD Environmental technology |
| DK Russia/Soviet Union. Poland | LT Textbooks | TE Highways |
| DL Scandinavia | | TF Railroads |
| DP Spain and Portugal | M MUSIC | TG Bridges |
| DQ Switzerland | ML Literature of music | TH Buildings |
| DR Turkey and the Balkan States | MT Instruction and study | TJ Mechanical engineering |
| DS Asia. Arab countries. Israel | | TK Electrical engineering. Atomic power. Telecommunication |
| DT Africa | N FINE ARTS | TL Motor vehicles. Aeronautics |
| DU Australia. South Sea islands | NA Architecture | TN Mining |
| | NB Sculpture | TP Chemical engineering |
| E HISTORY - AMERICA | NC Drawing | TR Photography |
| Indians of North America | ND Painting | TS Manufacturing |
| United States (incl. ethnic groups) | NE Print media | TT Handicrafts |
| | NK Decorative arts | TX Home economics |
| F HISTORY - AMERICA | | |
| U. S. local history. Canada. Mexico. | P LANGUAGE AND LITERATURE | U MILITARY SCIENCE |
| Central America. South America | PA Classical language & literature | UA Armies |
| | PB Modern languages. Celtic | UB Military administration |
| G GEOGRAPHY AND MAPS | PC Romance languages | UF Artillery |
| GA Cartography | PD Germanic languages | UG Military engineering. Air forces |
| GB Physical geography | PE English language | |
| GC Oceanography | PG Slavic | V NAVAL SCIENCE |
| GE Environmental sciences | PH Basque. Finnish | VE Marines |
| GF Human ecology | PJ Oriental | VK Navigation |
| GN Anthropology | PK Indo-Iranian | VM Shipbuilding |
| GR Folklore. Manners & customs | PL East Asia. Africa. Oceania | |
| GV Recreation. Sports. Games. | PM American Indian | Z GENERAL BIBLIOGRAPHY AND LIBRARY SCIENCE |
| Dancing | PN Literary history. Poetry. Drama. Journalism. | ZA Information resources |
| | PQ Romance literatures | |
| | PR British literature | |

BUSINESS, MARKETING AND COMMUNICATION CENTRE (BMCC)



Business, Marketing and Communication Centre (BMCC) – in its bid to equip its alumni with entrepreneurial skills.

The new facility was designed to allow our students and former students to exercise their skills in managing their startup projects, practice media broadcasting prowess and showcase their products via expo or exhibitions.

The new incubation centre can also be used as a place to conduct meetings, seminars and conferences – which could help students to develop their products better.

Additionally, KIGS is planning to work together with alumni especially those who shows strong potential to be pushed into the market, in terms of capital funding besides giving advice and consultations to students on their projects.



GENERAL CONDUCT

Student code aims to **guide students** and to ensure that when on campus **students adhere to KIGS rules and regulations**. Therefore, students are advised to **observe the general conduct** when in the **campus compound**.

Students are forbidden to:

1. Engage in any illicit activity or behaviour either on or off the campus.
2. Organise any unauthorised activity or form any society involving students and/or staff members which may harm public security and safety.
3. Incite acts of violence, chaos or rioting either on or off campus and organise an impediment against the KIGS.
4. Discourage other students from attending any academic sessions such as lectures and tutorials, or from participating in any extra-curricular activities.
5. Possess, consume, use or sell any substances defined as illegal by the Brunei Government that could harm students psychological, mental or physical health either on or off campus.
6. Possess obscene and offensive materials on video cassettes, CDs, DVD's, or other digital storage devices, magazines, photographs or other printed material on campus.
7. Smoke in any building and enclosed area on campus as well as in surrounding area around the college compound.
8. Carry out any activities against Islam and/or its teachings.
9. Remove and/or possess any property belonging to the KIGS without permission; cause damage to or deface (by means of, graffiti, or otherwise) any property belonging to the KIGS; litter the buildings and grounds of the KIGS.
10. Disobey or disregard official directives or instructions issued by authorized KIGS personnel.

DRESS CODE

The student dress code aims to **guide students** and ensure that when on campus they are **appropriately attired at all times**. This includes their presence on campus after office hours, during weekends and public holidays, semester breaks and during official KIGS functions. The right attire enhances one's image, instils a sense of **integrity** and **respect** and demonstrates the **MIB philosophy**. This is essential in promoting a **positive image** of KIGS and is an important step towards **propelling students** onto **successful careers**.

Generally, **student attire must adhere to the MIB principles** and the **following attire is permitted on campus**.

1. Business type attire such as tailored shirts / trousers can be worn.
2. For female students, the business attire must abide by MIB principles.
3. Shirts and trousers must be loose fitting; shirts must have long sleeves and must be of the appropriate length to cover the back area (“menutup aurat”).
4. Messages, designs or motifs on any clothing, including footwear must not be derogatory, offensive or lewd either in words or pictures.
5. T-shirts should have collars. For female students, rule (ii) applies.
6. Male students are encouraged to wear the “Songkok” (Malay headdress).
7. Female students are encouraged to wear the “Baju Kurung”.
8. Muslim female students are required to wear the “tudung” (head scarf).
9. Any jewelry worn must comply with the MIB principles.
10. Sneakers should be decent.
11. Appropriate sports attire is allowed during sporting events or sessions.

The following attire/ appearance is not permitted on campus.

1. Collar-less T-shirts, singlet, shorts.
2. Footwear such as slippers, flip-flops.
3. Bright unnatural hair colours such as pink, purple or blonde (when not naturally blonde).
4. Caps or other headwear deemed inappropriate and sunglasses
5. Leggings, tight trousers, faded and/or torn jeans.
6. For male students: Long hair - hair length must not to go beyond the shirt collar.

ALLOWED



NOT ALLOWED



STUDENT ATTENDANCE

Students are required to attend all lecture, tutorial, and workshop sessions. Any other specific attendance requirements will be specified in the module and programme specifications. Below are the attendance requirements according to programme.

| Student Attendance by Programme | |
|--|---|
| UMS Certificate Programmes | Students must maintain a minimum attendance of 80% at any time during the programme. |
| LUCT Foundation Programmes | |
| LUCT Degree & Diploma Programmes | Students are required to attend all sessions. Any other specific attendance requirements will be specified (e.g Tutorial /Consultation and etc) in the module and programme specifications. Students must maintain a minimum attendance of 80% at any time during the programme. |
| <p>Absence From Class Students who are unable to attend any class (es) with a valid reason may seek permission to be absent from their Lecturer/Group Coordinator and the Registrar's Office. Request forms (FM003-Absence-Appeal-Form) are available from the Respective Lecturer. This form must be duly completed and approval sought prior to being absent. Students are not encouraged to take leave of absence during the semester. Students are themselves responsible for any such absence taken.</p> | |

ACADEMIC GUIDELINES AND REGULATIONS FOR STUDENTS

Students at **all-time** are required to **comply** with the **Academic Guidelines and Regulations**. Thus, students are required to **fulfil the criteria of assessment with integrity** and any **academic misconduct will not be taken lightly by KIGS**. Common types of academic misconduct that student should avoid are as below.

PLAGIARISM

Students at **all-time** must do **proper citation** upon completing assignment by using **APA Referencing Style** and **avoid** any form of **plagiarism**. Below is the criteria of plagiarised work and penalties imposed.

Plagiarism Level 1

Minor plagiarism where new and inexperienced students who are not sufficiently trained with appropriate academic skills commit the offence.

Plagiarism Level 2

Major plagiarism such as repeating the offences although had been given educative action and involve student misconduct.

Plagiarism Level 3

Major plagiarism and serious student misconduct where students are aware of the plagiarize content but insisting on submitting and refusing to redo. Students **caught committing plagiarism** will be **penalized** as below:

- i. Suspension from KIGS
- ii. Students to repeat and resubmit work for a maximum result of 50%.
- iii. Reduction of marks & Student Misconduct Register.
- iv. Annul previous grades awarded for relevant courses and listed on an academic transcript.
- v. Revocation of an award (degree, diploma, certificate, prize or scholarship).
- vi. Resubmission of corrected work for a capped mark or capped pass for entire course.
- vii. Registrar holds details on plagiarism type including recommended penalties.

USING KIGS'S LEARNING MANAGEMENT SYSTEM (KIGS LMS)



KIGS LMS is a system, that allows the development and delivery of educational courses using the Internet as a delivery engine. You can use KIGS-LMS to submit attendance, read lecture notes, participate in discussion forums, submit assignments, take quizzes, check grades, and communicate with your lecturer, your classmates, or anyone in our academic community.

LOGGING INTO YOUR MOODLE COURSE

The very first time you access KIGS LMS you will need to follow the below instructions:

Step 1 - Open your Internet Browser (eg: Chrome, Internet Explorer) and type in the KIGS LMS address (lms.kolejigs.com)

Step 2 - Enter your username and password and click 'Login'.

Username / email Password

Username / email Password LOG IN

Forgotten your username or password? Remember username

LOG IN AS A GUEST

Step 3 - When you log in, you will be asked to change your password. You need to type in current password and new password. Click 'Save' and 'Continue'.

NAVIGATING AROUND KIGS-LMS

Every time you do a log in, you will be directed to your 'Dashboard'. Your dashboard links to all of the courses that you are enrolled in within the site.

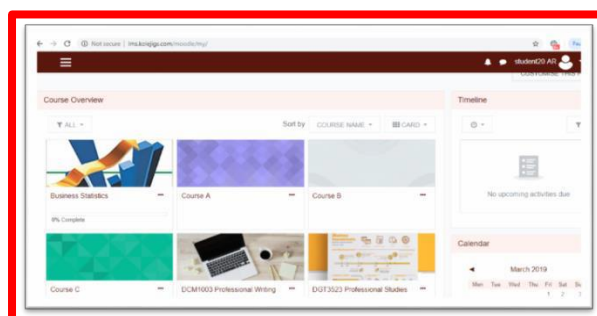

EXAMINATION RULES AND REGULATIONS

Students at all-time must **adhere** to **rules and regulations** during the **examination** as follows:

1. Candidate who failed to follow the examination **dress code** will not be allowed to sit for their examination.
2. Electrical devices are **completely prohibited** inside the examination hall.
3. Candidates are required to **show all their necessary stationaries** to the invigilators prior to entering the examination hall.
4. Candidates are advice to be **responsible for their own personal belongings**. The college **will not be responsible** for lost and stolen items.
5. **Student's Identity Card (I.D)** must be placed on top right of the desk during the exam time.
6. **No borrowing** of stationaries and calculator is allowed.
7. All Candidates **must** comply exam room regulation procedures:

| Day | Evening | Tasks |
|-------|---------|--|
| 8.30 | 18.30 | Students are allowed to enter exam room. |
| | | No candidates are allowed to enter the examination hall 30 minutes after the examination started. |
| | | Recite Doa. |
| 8.50 | 18.50 | Reading time. |
| | | No candidates will be allowed to enter or exit the examination hall during the 10 minutes reading time. |
| 9.00 | 19.00 | Exam starts. |
| 11.30 | 21.30 | Students will not be allowed to leave the examination hall during the last 30 minutes of the examination. |
| 12.00 | 22.00 | Exam ends. |

8. Candidates are **not allowed to communicate** with each other the examination has started.
9. **No additional time will be given to latecomers.**
10. Candidates are **prohibited** to bring out any examination materials outside of the examination room,
11. **Disciplinary action will be taken** to candidates who are caught cheating. If caught cheating, candidate will automatically fail the module and required to repeat.

12. During the examination a candidate **may rise his/her hand** for the following purposes:

- To communicate with the invigilator
- To request for additional papers
- To request permission to use the restroom
- To request for collect of their papers

Failure to comply will result to student being **penalised** and will be recorded officially. Forms of **common penalties** includes being **disqualified from sitting in examination** which results to **failing the assessment immediately**. A possible **mark deduction up to 10%** from the **assessment weightage** depending on the offences committed. Consequences of **repetitive offences** will lead to **suspension** or **being expelled** from with **KIGS discretion**. Students **fail** the examination will have to **re-sit** the examination again in order to be **reassess**. However, only **passing marks of not more than 50% will be awarded**.

APPEAL FOR ASSESSMENT RESULTS

Lecturers must ensure student **complies** with the **modules requirements** as stated in the programme. **Without finishing the assessment set by the programme**, a student **will not be qualified** to **graduate** or to **receive any certification**. Therefore, **student must pass each component** of the **module assessment**. **Failing one component** of the **module assessment** would require students to **re-sit** or **repeat the semester again**.

Repeats and Progression

Most **modules** carry **pre-requisites**; therefore prior to advancing into the next semester, student **must fulfil the lower level pre-requisite modules**.

| Appeal For Assessment Results Process | | | |
|--|---|---|--|
| Student | Faculty (Head Of Faculty) or (Assistance Head Of Faculty) | Faculty (Head Of Faculty) or (Assistance Head Of Faculty) | Form/ Item |
| <ol style="list-style-type: none"> 1. Collect the forms from Faculty. 2. Submit the completed form within the first two weeks of the new academic semester to the Faculty | <ol style="list-style-type: none"> 1. Provide the form. 2. Accept any complete application. 3. The result of the appeal will be posted within Week 4 of the semester. 4. All decisions from the Board of Appeal are final and no further appeal is allowed. | <ol style="list-style-type: none"> 1. The Academic Board decides whether the appeal is genuine for review. 2. The Board can/may request to see all the works that had been done by the student during the undertaking of the module from the faculty. | (FM001) Application for Appeal or Assessment Reconsideration |

Table above exhibits the process that the students need to adhere upon appealing.

The flow chart below illustrates the guideline for student to appeal.

Process of appealing for assessment result

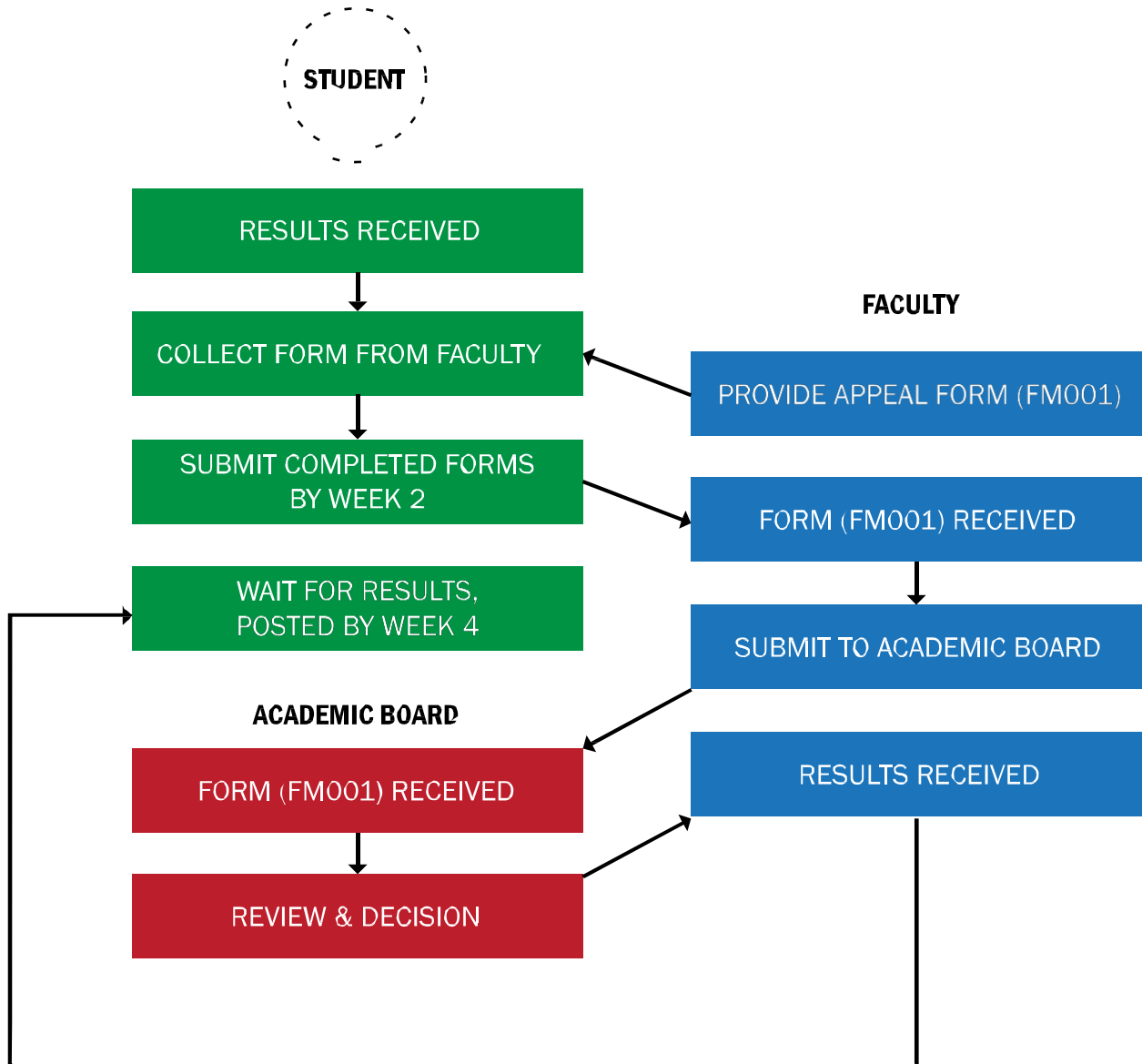

FEES FOR REPEAT MODULES

Repeating students are subjected to charges incurred for repeated modules. The charges varies according to the number of failed subject and the programme.

Table below shows charges that applies:

| <u>Programmes</u> | <u>Charges (\$BND)</u> |
|-------------------|------------------------|
| Degree | 500 |
| Diploma | 400 |
| Foundation | 200 |
| Certificate | 100 |

If the student **failed pre-requisite modules**, the student's **advancement** into the **next semester** will be **considered individually**, with **advice** from the **Academic Board**.

COUNSELLING

Students may refer to the Student Counsellor for the following services:

- i. Academic, personal and social guidance.
- ii. Mediation between KIGS and parents or guardians related to counselling matters.

Students may refer to the Student Counsellor for the following services:

- i. Career and training dialogues with the private sector for students' future career opportunities.
- ii. Career information regarding career prospects in the public and private sectors.
- iii. Queries on accommodation.

KIGS Counsellor Hajah Saadiah Binti Haji Ghazali can be contacted via **extension 19** or email to hajah_saadiah.hg@igsbrunei.edu.bn. Students are advised to make an **appointment** prior meeting the Counsellor. **All information** during the counselling service will be **kept confidential** in the **Counsellor office** and shall **not be dispersed to other parties**

PERKHIDMANTAN PSIKOLOGI KLINIKAL (KEMENTERIAN KESIHATAN)

APA ITU BULI?



Buli adalah satu kejadian apabila seseorang ataupun ramai orang, melakukan atau mengatakan perkara yang bertujuan untuk menyakiti. Ia biasanya berlaku lebih dari sekali.

Perkhidmatan Psikologi Klinikal
Kementerian Kesihatan

2nd Floor, Block 6
(Old Nursing Hostel)
RIPAS Hospital, BA1710
Bandar Seri Begawan
Brunei Darussalam.

Level 1, B30, Simpang 32-37
Anggerek Desa Flats, Berakas
BB3713 Brunei Darussalam.

WAKTU KLINIK:
Isnin hingga Khamis dan Sabtu
8:00 pagi hingga 12 tengah hari
1.30 petang hingga 4.00 petang







TALIAN HUBUNGAN:
2240162 / 7212697
(RIPASH)
2333214 / 8699614
(Anggerek)

BRUNEI BEBAS BULI





PERNAHKAH AWDA MENGALAMI KEJADIAN INI? APA YANG PATUT SAYA LAKUKAN SEKIRANYA KEJADIAN BULI BERLAKU?

| | | | | | |
|--|---|---|--|--|--|
| <p style="background-color: yellow; text-align: center; font-weight: bold;">BULI FIZIKAL</p>  | <p style="background-color: yellow; text-align: center; font-weight: bold;">BULI PSIKOLOGI / SOSIAL</p>  | <p style="background-color: yellow; text-align: center; font-weight: bold;">BULI VERBAL</p>  | <p style="background-color: yellow; text-align: center; font-weight: bold;">BULI SIBER</p>  | <p style="background-color: yellow; text-align: center; font-weight: bold;">BULI VERBAL</p>  | <p style="background-color: yellow; text-align: center; font-weight: bold;">BULI VERBAL</p>  |
|--|---|---|--|--|--|

The Kolej takes seriously, any forms of bullying. As such, appropriate actions will be taken without hesitation if students are found guilty of the offence.

EXTRA CURRICULAR ACTIVITIES (E.C.A)

Extracurricular activities can form a vital part of students experience at KIGS, creating unique opportunities for friendship and learning.

Athletic Activities

Getting involved in sports will drive the student to have a competitive side, and in any career/industry—business especially—that is a great quality to exhibit.

| Clubs |
|--|
| Futsal (only applicable for male students) |
| Badminton |
| Netball |
| Paintball |
| Ping-Pong |
| Touch Rugby |

Talent-Related Activities

For students who have specific talents and want practice or share that skill, be sure to join one of the clubs that KIGS offers.

| Clubs |
|--------------------------------|
| Art |
| Broadcasting (College Radio) |
| Gaming |
| Gulingtangan |
| Performing Arts (Drama pentas) |
| Photography |

THOSE ASSIGNED TO BE IN CHARGE OF RESPECTIVE CLUB WILL BE PUBLISHED ON A SEMESTER BASIS BY THE ECA COORDINATOR IN CHARGE.

Volunteer work activities

With busy lives, it can be hard to find time to volunteer. However, the benefits of volunteering are enormous in giving back to the community. The right match can help students find friends, reach out to the community and learn new skills while developing own self-satisfaction. Volunteering can also help nurture students' mental and physical health. Students will have a choice of:

| Clubs | Lecturer in charge |
|----------------------------------|---------------------------------|
| Red Crescent (Bulan Sabit Merah) | Ms Siti Nasyroh binti Mat Nayan |

STUDENT COUNCIL

KIGS encourages student participation in college through the Student Council. The following regulations shall apply to the Student Councils to be in line with KIGS mission and regulation.

OVERALL DUTIES AND PURPOSES OF THE STUDENT COUNCIL

Students may engage in the decision-making process in order to improve quality of life within KIGS. To achieve such purpose, students shall choose a representative body known as the Student Council, which shall have the following duties:

1. Freely, professionally, and ethically express their opinion and recommendations related to the problems faced by students and the general college community to the appropriate college officials.
2. Help provide a suitable intellectual environment that promotes the inner development of students.
3. Select a student representative who shall participate in several Ad hoc or permanent institutional committees.
4. Keep a detailed register of all meetings through minutes.
5. Each time the Council submits any type of request to the Administration, said request shall have attached a certified copy of the minutes that register the approved motion.
6. Instruct students of their rights and duties.
7. Aid in promoting and maintaining an institutional order pursuant to institutional rules and policies.
8. Encourage a free exchange of ideas in an environment that promotes personal, intellectual, and professional development among students.
9. Be a forum to the student council for the discussion and objective analysis of problems affect the college community and to contribute to the search for solutions to such problems.
10. Keep the Registrar and Head of Academic informed of its activities and furnish all information requested by KIGS.

ELEGIBILITY

1. To be eligible, students must **be enrolled in a minimum of six (6) credits in the semester** in which the election takes place and maintain this academic load throughout their term in office, and have a **minimum of nine (9) credits approved with a cumulative GPA of 3.0 (for President & Vice President) and 2.5 or more (for other Positions in the Council)** at the moment of appointment.
2. **Nominations** must be **notified** to the **Registrar and Head of Academic** for their verification and certification of eligibility with **not less than two weeks prior to the elections**.
3. Students in **academic or disciplinary probation**, in summary or temporary **suspension** from the institution, or who have an **unpaid balance** with the **Finance Office** or the **Library** are **not eligible to hold office in the Student Council**. In the event that a student is **elected as a candidate** and has a **pending disciplinary action** that may result in **suspension or expulsion** from the institution, or is in **disciplinary or academic probation**, said member shall be **immediately removed from office by the Registrar**.
4. Any member of the Student Council who **fails to meet the above-mentioned minimum requirements** of eligibility for any position within the Student Council should be **immediately removed from office**. The position shall be **automatically declared vacant** and he/she shall be **replaced in accordingly**.
5. Students may **begin** their **electoral campaign for the Student Council** when the **Registrar** issues **approval**. Campaigns related to the participation and election of other student associations shall be carried out **according** to the **statutes or resolutions** of their **governing bodies**, insofar as they are compatible with college regulations and institutional order.

IMPORTANT (LAWS OF BRUNEI ON STUDENTS' COUNCIL)

Kolej International Graduate Studies (KIGS) as a private higher educational institution within Brunei Darussalam is thus under the **Ministry of Education (MOE), Brunei Darussalam**.

As such, it is important that the Students' Council at all times are abiding and not breaking any of the following clauses 47, 49 and 50 stated under Laws of Brunei and as extracted,

Prohibition against any political involvement.

47. (1) No person shall, whilst being a pupil in a higher educational institution —

(a) be a member of or associate with any political party or workers' union within or outside Brunei Darussalam;

(b) be a member of or associate with any organisation, body or group within or outside Brunei Darussalam that is in contravention of the Constitution of the country or which in the opinion of the Minister is undesirable and unsuitable to the philosophy of the Malay Islamic Monarchy; or

(c) be a member of a student body or student organisation that is associated with or affiliated to or has any other involvement with any political party or workers' union or any other organisation, body or group of persons within or outside Brunei Darussalam which in the opinion of the Minister is undesirable or unsuitable to the philosophy of the Malay Islamic Monarchy.

(2) No person shall, whilst being a pupil in a higher educational institution, behave in a manner that represents support and sympathy for the causes and objectives of any political party or workers' union or any other organisation, body or group of persons referred to in subsection (1).

(3) Any person who contravenes subsection (1) or (2) is guilty of an offence and liable on conviction to a fine not exceeding \$1,000.

Power of Registrar General to direct suspension or dissolution of student body or organisation.

49. (1) The Registrar General may direct the chief executive of a higher educational institution to suspend or order the dissolution of a student body or organisation if it is shown that the student body or organisation —

(a) is being conducted in a manner detrimental to the interests of —

- (i) Brunei Darussalam;
- (ii) public order; or
- (iii) the pupils of that institution; or

(b) is in contravention of any provisions of any written law.

(2) Notwithstanding subsection (1), the Registrar General shall only issue such direction if, after giving the student body or organisation the opportunity to make a representation to the contrary, he is satisfied that a suspension or a dissolution is justified under subsection (1).

Duty of chief executive to execute direction under section 49.

50. (1) It shall be the duty of the chief executive —

(a) to immediately suspend or dissolve a student body or organisation upon receiving from the Registrar General a direction under section 49; and

(b) to inform the Registrar General of the execution of that direction within a period of 3 weeks of its receipt.

(2) Failure to execute his duties under subsection (1) may result in the cancellation of the chief executive's registration.

*The excerpts above had been obtained and extracted from Laws of Brunei. (2011).

Chapter 210: Education, Part V: HIGHER EDUCATION, pp33-34.

ELECTION PARTICIPATION KOLEJ IGS STUDENT COUNCIL REGULATIONS

1. Students enrolled in the semester in which elections take place, as well as students in clinical practice, internships, or dissertations may **vote to elect the members of the Council**.
2. Elections shall be carried out through a **secret vote**.
3. The **Registrar** shall **notify the Student Body** regarding the **approval of eligibility of candidates**.
4. At the end of the election process, the **Registrar shall certify the recently elected Council** and shall submit a report to the **Principal within five (5) business days following the elections**.
5. Elections shall be **determined** by simple majority vote.

ELECTIONS

Student Council elections shall be carried once every two years under the supervision of the Student Council Liaison Lecturer. If elections cannot be carried out as mentioned above, the Registrar shall reprogram the election period.

POSITIONS OF THE COUNCIL

The Student Council shall be composed of the following officials, who will hold office for the academic year they were elected:

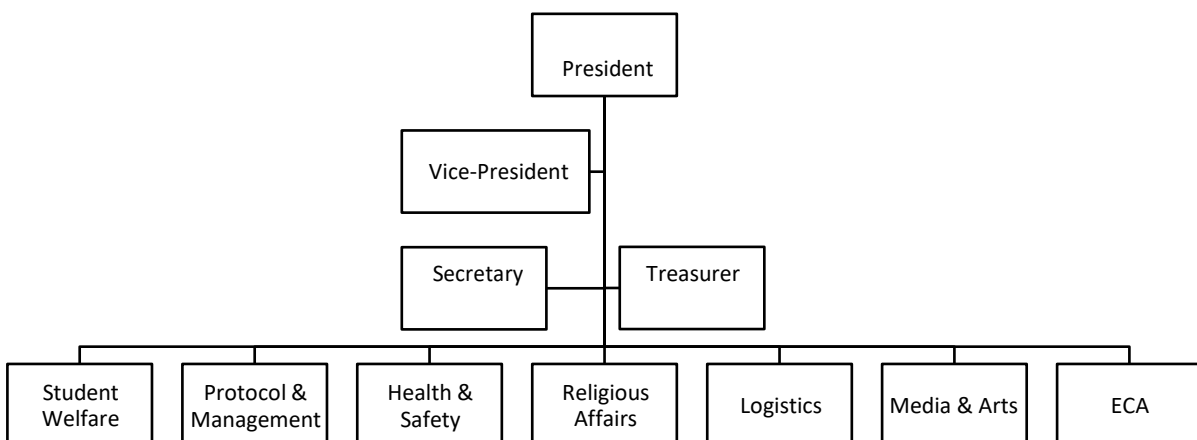

MEMBER DUTIES

President

- Head of Student Association
- To act as first approver for any documents including events, budgets, proposals and claims.
- The authority to approve the issuance of petty cash in the absence of Treasurer
- To conduct and chair any formal meeting and discussion with the Student Association
- The right initiate meetings and make decisions where necessary
- The right to attend any meeting regarding the Student Association and its respective committees.
- The right to make any formal declaration related to the Student Association.

Vice-President

- To represent and carry out the duties of the President in the absence of the President.
- To act as a liaison between the Student Association and the administration of KIGS.
- To act as an advisor to the President for approval for any documents including events, budgets, proposals and claims.
- Has the authority to approve the issuance of petty cash in the absence of the Treasurer and the President.
- The right to attend any meeting regarding the Student Association and its respective committees.
- To assist in developing plans for the Student Association during the term of the service.
- To represent the Student Association in any and all situations in the absence of the President.
- To assist in ensuring all Student Association committee members perform their duties.

Secretary

- Responsible for keeping all records and minutes of meetings.
- To arrange all correspondence letters for all Student Association committees.
- To keep record of all Student Association members.
- To issue notice of meetings to all committees.
- To prepare all the minutes and distribute to all Heads of Student Association committees.
- To organise and arrange meetings as initiated by the President.
- To prepare annual reports on behalf of out-going Heads of Committees.

Treasurer

- To monitor the cash flow of the Student Association
- To prepare an annual budget for the Student Association
- To keep and handle all financial records from sponsors, contributions and funds raised.
- To keep all budget proposals, claims and financial reports of all Student Association events.
- To advise on all and any financial matters to the President, Vice President and Heads of Committees.
- To prepare post-event financial reports for any and all Student Association events and activities.

Head of Student Welfare

- To provide assistance and information to new student intakes, prospective students as well as the general public.
- To provide assistance to members who are having issues which will affect their academic performance.
- To coordinate with welfare personnel and professionals to address student's needs.
- To record and report complaints, suggestions and feedback from the student body.

Head of Protocol & Management

- To provide assistance to members of the Student Association in all formal matters.
- To ensure that the procedures and protocols are fully developed and revised every term.
- To set goals for the students studying within the college.
- To manage activities and work as facilitators during events.
- To organizes events that involve international relations. By sending invitations and arranges to receive visitors, while planning for their parking and seating positions.
- During official college ceremonies, he/she review ranks, positions and relationships of visitors when doing seating planning to avoid placements that cause discomfort or conflict during the ceremony. He/she also arranges briefs for the staff on their respective roles during ceremonies.

Head of Health & Safety

- To carry out risk assessments and considering how risks could be reduced.
- To prepare and provide information to the Student Association regarding health and safety issues and risks.
- To record incidents and accidents and producing reports as necessary.
- To ensure the safe installation of equipment during Student Association events and activities.

Head of Logistics

- To organise transportation and movement of equipment as well as Student Association members for any events and activities.
- To liaise with vendors in regards to the provision of services during events and activities.

Head of Media & Arts

- Responsible for preparing publicity materials whenever required.
- To check and approve any publicity materials before being approved by the President.

- To prepare design and layout proposals for any Student Association events and activities.
- To prepare and execute designs as required by the Student Association and its Committees.

Head of Extracurricular Activities (ECA)

- Responsible for any and all ECAs.
- To conduct and organise ECAs for the Student Association and its members.
- To ensure that all ECA venues are prepared as required by the various ECAs.
- To publicise ECAs to new and prospective intakes.
- To ensure that the Student Association members benefit by learning skills and knowledge through ECAs.

Head of Religious Affairs

- Responsible for all and any religious and spiritual activities.
- To conduct religious talks and activities for the Student Association members.
- To perform and lead religious rites where necessary.

VACANCIES

1. The Council shall notify the registrar of any position vacancy.
2. A council member shall fill any vacancy by secret majority vote of the Council. However, if the vacancy is the position of the Council President, the Vice President elect shall assume the office of the President for the remainder of the term. A member elected by secret majority vote shall assume the office of the Vice President.
3. The Council Secretary shall inform in writing the names of the new office holders to the Registrar prior to filling the vacancy and within three (3) workdays after the election.

TERM OF OFFICE

Under no circumstances shall the members of the Student Council serve for a term greater than that for which they were elected, unless the Provost extends said term due to extraordinary circumstances.

REMOVAL OF A COUNCIL MEMBER

Any Student Council member may be removed from office before the end of his/her term for any of the following reasons:

- i. When a student officially becomes a member of the Student Council, he/she commits to inform the Council President of any cause for removal from office in compliance with this Section. Failure to inform the Council President is considered a violation of the Code of Conduct and; the student shall be referred by the Student Council Liaison Lecturer to a Quality Assurance Committee for a serious violation. In the case of the Council President, said president or a council member shall inform the Registrar when a reason for removal arises in compliance with this Section.
- ii. If after following regulation procedure, it is found that he/she committed a violation or violations against this Regulation or against the institution's Code of Conduct.
- iii. If without a reasonable excuse, he/she fails to attend to four (4) ordinary general student council meetings called pursuant to this Regulation.
- iv. If he/she illegally represents the Council or makes any declaration in the name of the Council without proper authorization.
- v. If the student fails to meet the Institutional Standards of Academic Progress.

The removal of a member shall be discussed in a council meeting for such purposes. The member in question shall be clearly notified by official letter of the following:

- i. Cause for removal.
- ii. Date, time, and place of the meeting.

A Council member may only be removed with two thirds (2/3) majority consensus of the Council member votes.

The Registrar and Head of Academic shall be invited to the meeting as an observer.

The Council shall submit to the Provost a report certified by the highest-ranking officer. The Council's resolution may not be appealed and the council member shall be notified in writing thereof.

STUDENT COUNCIL LIAISON LECTURER

Student Council will be **advised** and **consulted** if **needed** by the **Student Council Liaison Lecturers**. There can be a **minimum of two (2)** and a **maximum of three (3)** of **Liaison Lecturer to supervise the Student Council**.

Roles of the Student Council Liaison Lecturer:

- To promote the interests of the Student Council.
- To assist and advise the Student Council.
- To be the link between Student Council and Lecturers and Management.

Responsibilities of the Student Council Liaison Lecturer:

- Attending Student Council meetings and providing guidance advice and information if requested.
- Providing training and team development activities for the Student Council.
- Assisting the Student Council in liaising with management.
- Liaising between the Student Council and staff by putting Student Council issues on the agenda at staff meetings.
- Encouraging staff to invite members of the Student Council to attend staff meeting and encouraging the Student Council to invite staff members to their meetings if needed.
- Helping to raise the profile of the Student Council while monitoring and evaluating the development of the Student Council with student members.
- Student Council becomes part of the structure of the school and that it is involved in all aspects of College life.

CONCLUSION

This Student Handbook serves as a reference guide for students enrolling in KIGS programme. Therefore, students are advised to observe KIGS rules and regulations at all time during their candidature.

**KIGS RESERVED THE RIGHTS TO AMMEND THE CONTENT OF HANDBOOK WITHOUT NOTIFYING THE STUDENTS UNDER THE COLLEGE DISCRETION*

Page 40



© ALL RIGHTS RESERVED.

STUDENT HANDBOOK | 8th EDITION | 2021

-----Please tear and submit to Registrar Office-----

STUDENT ACKNOWLEDGMENT

I have read, understand and accept the rules and regulations outlined in the Student Handbook.

Name: _____

IC No: _____

Programme: _____

Date: _____

Signature: _____

KOLEJ IGS

BRUNEI
DARUSSALAM



2238701
www.kolejigs.edu.bn
f KIGSBrunei @kigsbrunei

Blok Tengah, Kompleks Setia Kenangan,
Lot 22083 Kiulap, Mukim Gadong BE1518,
Negara Brunei Darussalam.
Tel: +673-2238701 | Fax: +673-2238710
enquiries@igsbrunei.edu.bn